[CHRISTMAS SPECIAL THRILLER EPISODE]

Who Killed Santa?

Story: Ki-Ho Kang

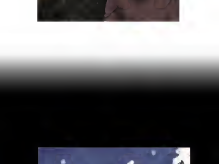

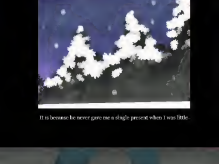

It is because he never gave me a single present when I was little.

And since I have never received any presents from him,
I became rebellious, and ultimately, lived precariously.
I wanted to take revenge on Santa, who had made me like that.

So, I searched for Santa for ten years, and finally found his home.

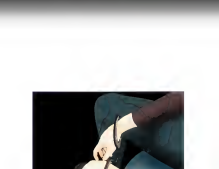

I KNOW, BUT IS NOT A GUEST'S DUTY TO KNOW MORE THAN WHAT THE HOST HAS SHARED BECAUSE OF COURTESY?
I'M A PRISONER.
I KNOW I CAME TO KILL YOU, OLD MASTER.

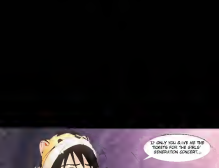

HE SAID THAT SCROOGE DID FOUR HUNDRED YEARS AGO...
AFTER I REALIZED THAT I WAS NOT THE ONLY ONE THAT AM I COULDN'T HATE HIM ANYMORE.

I threw my knife away and apologized to Santa.

But I felt uneasy leaving just like that.

For all the children waiting for Santa's present...

And in order to prevent someone like me from ever coming again...

I thought that I needed to do something

OLD GEEZER!

WHUT.
DON'T THINK OF THIS AS EMBARRASSING! EVEN NOW, THERE ARE STILL CHILDREN WHO YOU GOT ARE YOU GOING TO GIVE UP BECAUSE OF SOMETHING AS SMALL AS THIS?!
IF YOU GIVE UP NOW, ONCE AGAIN HEARTBREAKS ARE GOING STILL COME FOR YOU TO KILL YOU! SO YOU WANT TO LIVE SUCH A SUBMISSIVE LIFE FOREVER?
YOU'RE THE ONLY HEARTBROKEN ONE.

And we are Mr.Red..
Carrying dreams and hopes..

Toward's a cliff.

UWAK!
WE'RE FALLING!

OF COURSE, I SHOULDN'T HAVE TRUSTED THIS GUY...

A fresh landing!

Suddenly, I'm reminded of the disaster during the Choo Suk special chapter! I don't want to die this time! Isn't there anything soft?

Something soft...

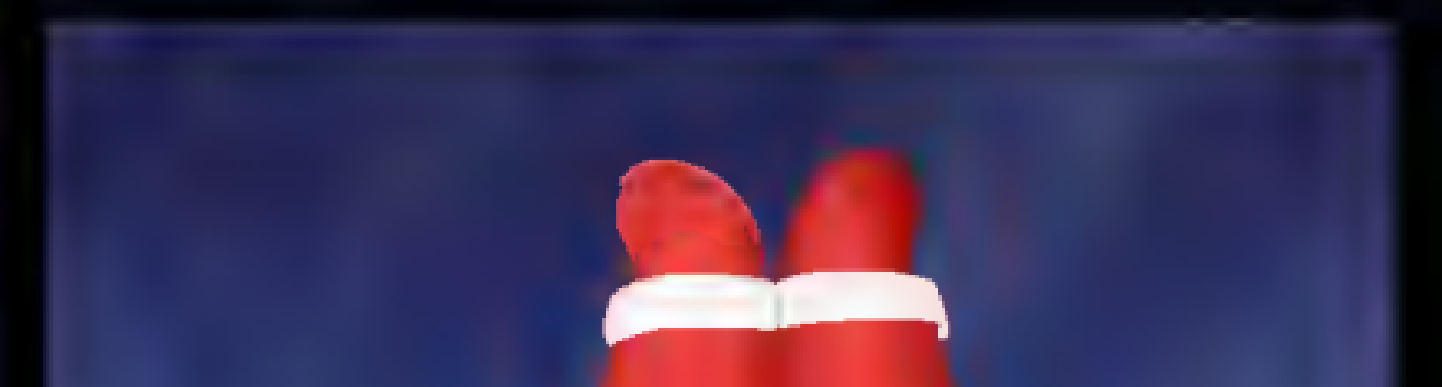

Something Soft..

?

THANKFULLY, I FELL ON TOP OF SOMETHING SOFT, SO I SURVIVED, BUT OLD GEEZER SANTA, TRAGICALLY, DID NOT SURVIVE THE FALL

IT WAS A SIMPLE.

CONFIRMED TO BE
THE CRIMINAL.

TRANSLATOR. **YUKO1909**
PROOFREADER. **MEARLES**
CLEANER • TYPESETTER. **MIRALISSA**